

ALTO 1

Portrait of an Abstract

John Dankworth

Bright Swing ♩ = 200 (or faster)

arranged by *Tony Russell*

This orchestration is one of a series specially commissioned by the MUSICIANS UNION for the use of rehearsal bands.

Alto 1 - 3

Key markings and annotations include:

- Staff 1: **[K]**, *mf*, *f*, *ff*, *f*, *mf*
- Staff 2: *mf*, *f*, *ff*, *mf*, *f*, *ff*
- Staff 3: *f*, *f*, *ff*, *sf*
- Staff 4: *mp*, *cres*, *cen*
- Staff 5: *do*, *mf*
- Staff 6: **[M]**
- Staff 7: **[Z]**, *f*
- Staff 8: *sfzp*, *f*, **[O]**
- Staff 9: *sf*, *f*, *sfz*
- Staff 10: *mf*, *ff*
- Staff 11: *LONG*, *ff*

ALTO 2

Portrait of an Abstract

John Dankworth

Bright Swing ♩ = 200 (or faster)

arranged by *Tony Russell*

trp 3rd *f* *SOLI* *mf*

A

B *p* *mf*

C

D

This orchestration is one of a series specially
 NOMINATED BY THE NATIONAL UNION

V. S.

ALGO 2 - 3

K

TENOR 1

Portrait of an Abstract

John Dankworth

Bright Swing ♩ = 200 (ör faster)

arranged by *Tony Russell*

This orchestration is one of a series specially commissioned by the **MUSICIANS' UNION** for the use of rehearsal bands.

Tenor 1 - 2

- Staff E:** Melodic line with slurs and accents.
- Staff F:** Melodic line with slurs and accents.
- Staff G:** Bass line with a large '8' symbol and the instruction *sfzp*.
- Staff I:** Chord progression: A_{m7} | $D7$ | G^6 | G^6 | A_{m7} | $D7$ | G^6 | G^6 . Includes dynamics *f* and *sfzp*.
- Staff J:** Bass line with the instruction **(SOLO 2nd x)** and dynamics *f* and *sfzp*.
- Staff K:** Bass line with dynamics *ppp*.

Tenor 1 - 3

K

L

M

N

BARITONE

Portrait of an Abstract

John Dankworth

Bright Swing ♩ = 200 (or faster)

arranged by *Tony Russell*

This orchestration is one of a series specially commissioned by the MUSICIANS' UNION for the use of rehearsal bands.

TENOR 2

Portrait of an Abstract

John Dankworth

Bright Swing ♩ = 200 (or Faster)

arranged by *Tony Russell*

A *mf*

B **TO CLARINET** *AD LIB*

C *f* LEAD

D *f*

E

sfz **AD LIB**

F

G

H

(TO TENOR)

I

sfz

J

V. 5.

This orchestration is one of a series specially commissioned by the **MUSICIANS UNION** for the use of rehearsal bands.

Tr 2 - 3

K

mf *f* *ff* *f* *mf*

f *ff* *mf* *f* *ff*

f

(TO CLARINET - 2ndx)

L SOLO

mp *cres* *cen* *clo*

mp *cres* *cen* *clo*

poco *a* *poco*

M

f

N

f

(TO TENOR) **O**

sf *f* *mf* *ff*

ff **LONG**

TROMBONE 1

Portrait of an Abstract

John Dankworth

Bright Swing ♩ = 200 (or faster)

arranged by *Tony Russell*

V.S.

②

mf sf

①

p sf

③

sf sfz

②

sfz sf

①

sfz sf

①

sf sfz sf LONG fine

TROMBONE 2

Portrait of an Abstract

John Dankworth

Bright Swing $\text{♩} = 200$ (or faster)

arranged by *Tony Russell*

E

F

sfz

G *mf*

H

f **1/2 PLUNGER** *sfz*

H17 *mp*

H *f* **OPEN**

sfz

J

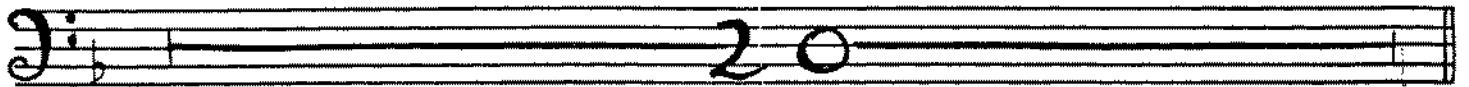

K

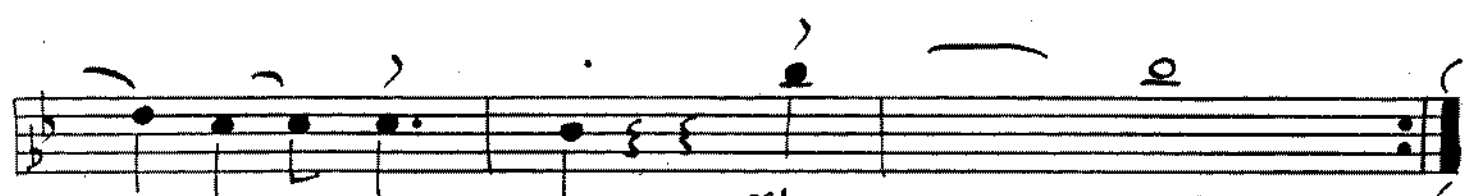
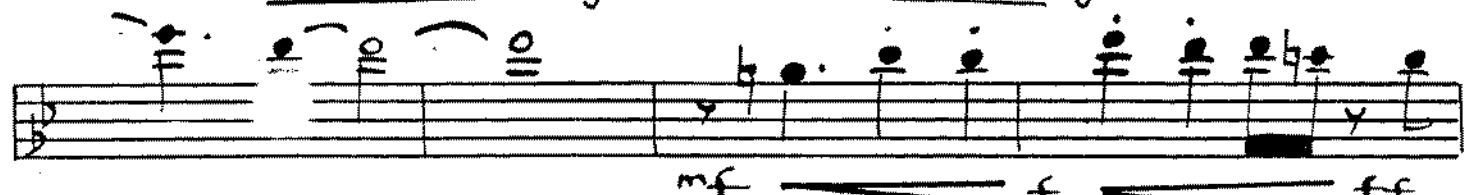
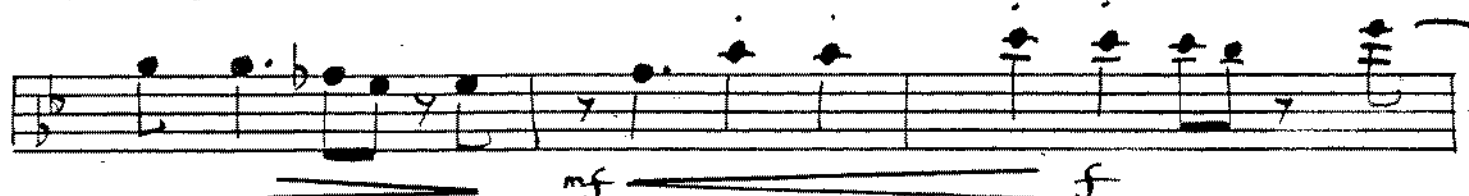

L

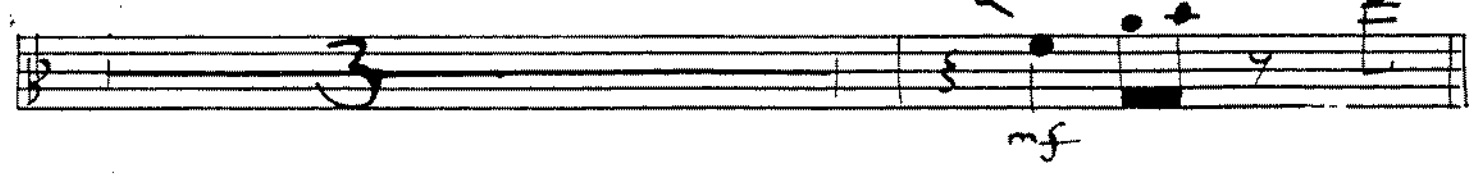
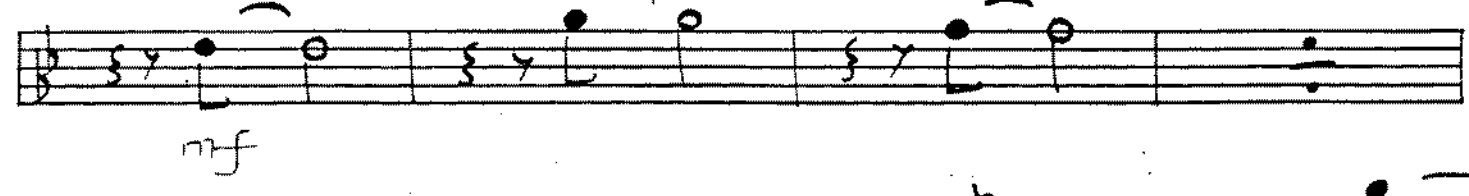
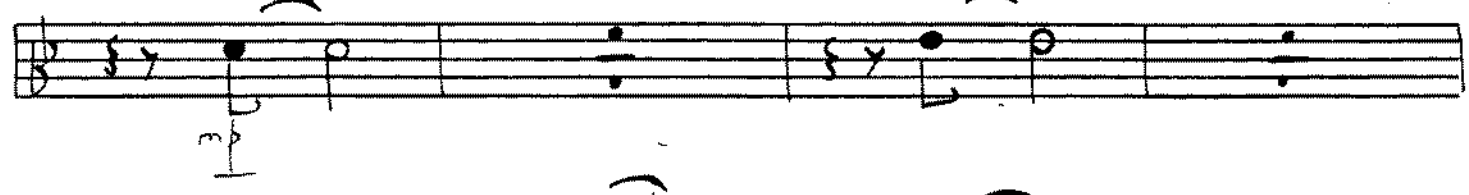
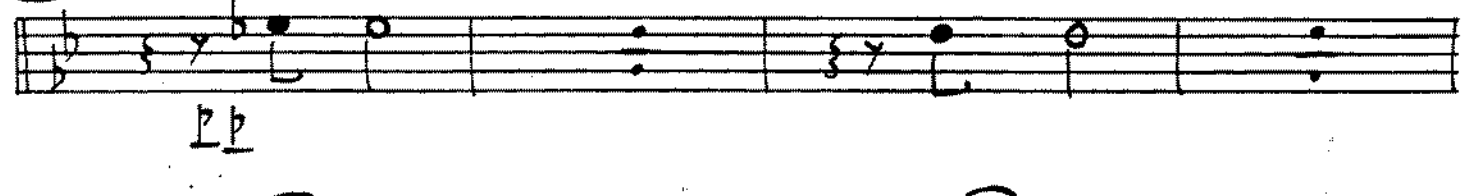

This orchestration is one of a series specially commissioned by the MUSICIANS' UNION for the use of rehearsal bands.

TROMBONE 3

Portrait of an Abstract

John Dankworth

Bright Swing $\text{♩} = 200$ (or faster)

arranged by *Tony Russell*

This orchestration is one of a series specially
commissioned by the MUSICIANS UNION
for the use of rehearsal bands

Tbn 3 - 3

J

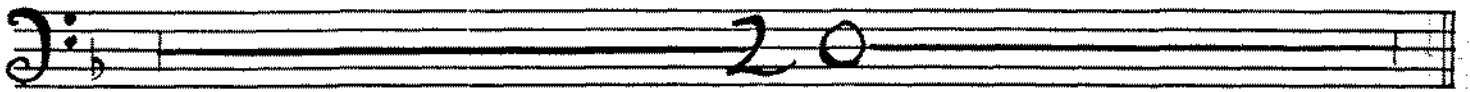

K

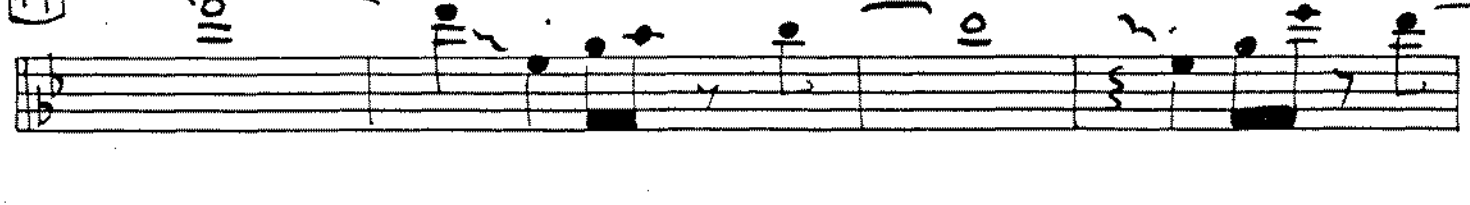
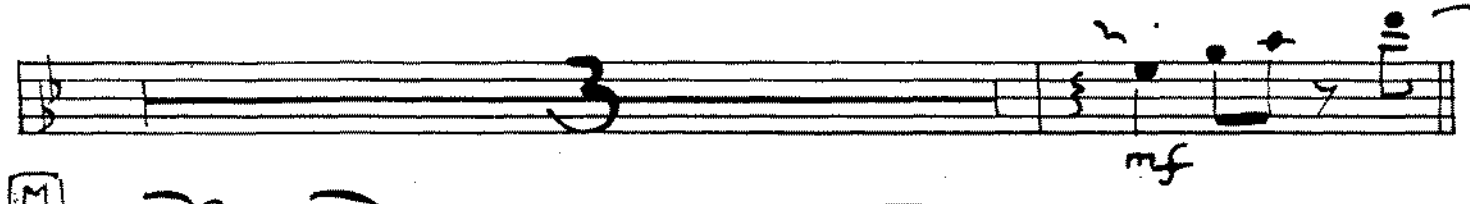
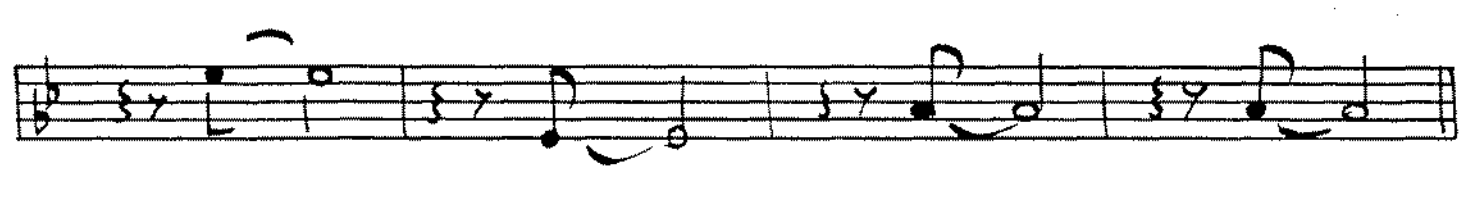
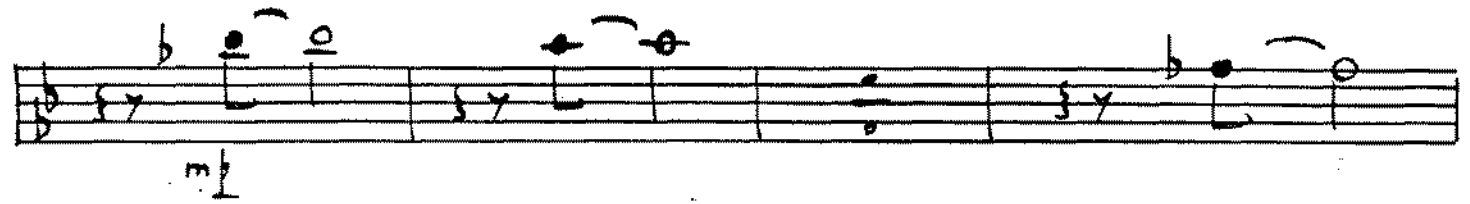
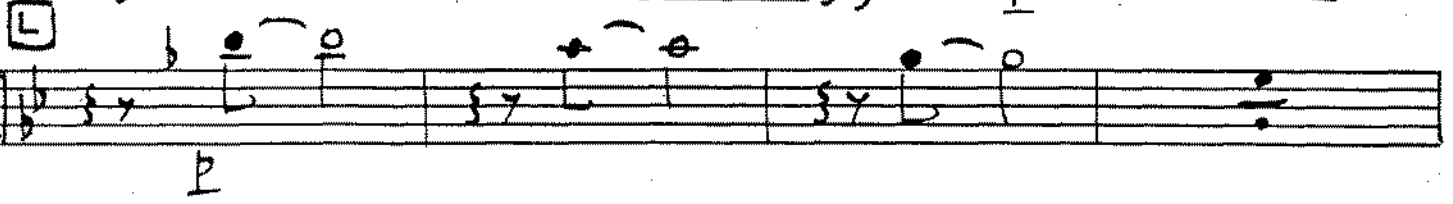
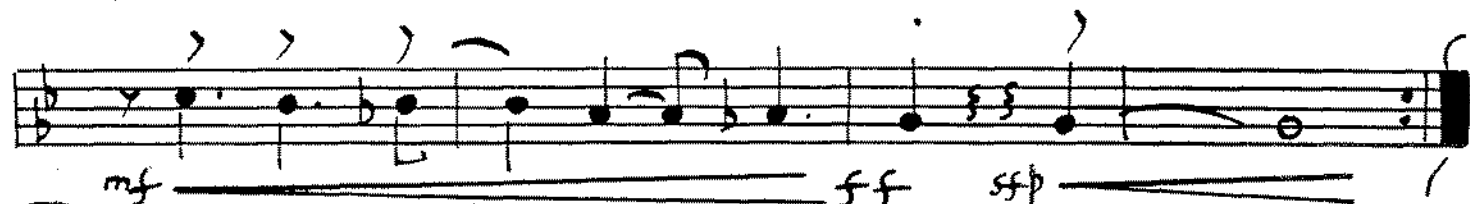
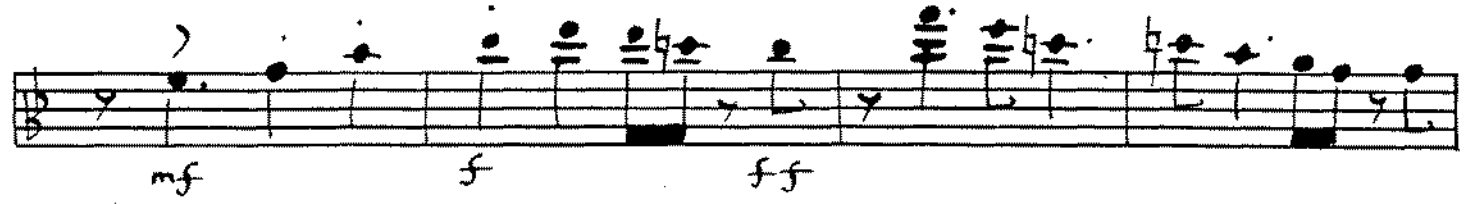
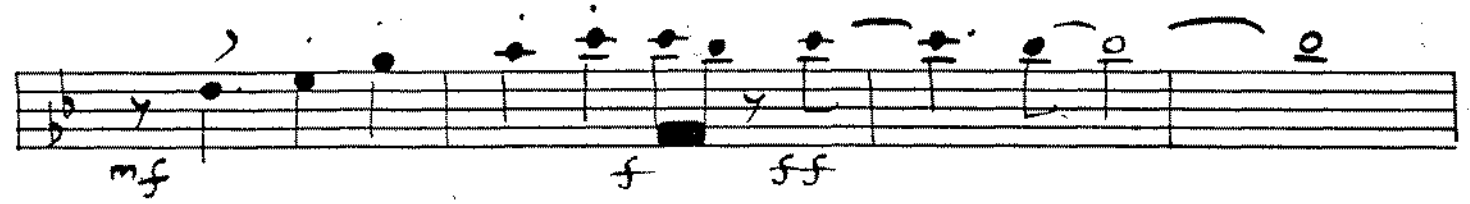

- Staff 1: *f*
- Staff 2: *f*
- Staff 3: *f*
- Staff 4: *f*, *sfzp*, *f*
- Staff 5: *f*, *sfzp*
- Staff 6: *mf*, *ff*
- Staff 7: *f*, *sf*
- Staff 8: *LONG*, *ff*, *f*, *ene*

This orchestration is one of a series specially commissioned by the **MUSICIANS' UNION** for the use of rehearsal bands.

TROMBONE 4

Portrait of an Abstract

John Dankworth

Bright Swing ♩ = 200 (or faster)

arranged by *Tony Russell*

This orchestration is one of a series specially commissioned by the **MUSICIANS' UNION** for the use of rehearsal bands.

Section H: Bass clef, 3/2 time signature. Includes a fermata and dynamic markings *f* and *sfz*.

Section I: Bass clef, 3/2 time signature. Includes dynamic markings *f* and *sfz*.

Section J: Bass clef, 2/2 time signature. Includes a fermata.

Section K: Bass clef, 3/2 time signature. Includes dynamic markings *mf*, *f*, *ff*, and *mf*.

Section L: Bass clef, 3/2 time signature. Includes dynamic markings *f*, *ff*, and *sfz*.

Section M: Bass clef, 3/2 time signature. Includes dynamic markings *f* and *sfz*. Ends with the instruction "at coda".

Section N: Bass clef, 3/2 time signature. Includes dynamic markings *f* and *sfz*.

Section O: Bass clef, 3/2 time signature. Includes dynamic markings *f* and *sfz*.

Section P: Bass clef, 3/2 time signature. Includes dynamic markings *mf* and *ff*.

Section Q: Bass clef, 3/2 time signature. Includes dynamic markings *f* and *sfz*. Ends with the instruction "fine".

Section R: Bass clef, 3/2 time signature. Includes dynamic markings *f* and *sfz*. Ends with the instruction "LONG".

Additional markings include "W Tuba NOT 8va (Tacet if No Plug)" and "LONG".

TRUMPET 1

Portrait of an Abstract

John Dankworth

Bright Swing ♩ = 200 (or faster)

arranged by Tony Russell

This orchestration is one of a series specially commissioned by the **MUSICIANS' UNION** for the use of rehearsal bands.

ff

This orchestration is one of a series specially commissioned by the MUSICIANS' UNION for the use of rehearsal bands.

This orchestration is one of a series specially commissioned by the MUSICIANS UNION for the use of rehearsal bands.

TRUMPET 4

Portrait of an Abstract

John Dankworth

Bright Swing ♩ = 200 (or faster)

arranged by Tony Russell

This orchestration is one of a series specially commissioned by the MUSICIANS' UNION for the use of rehearsal bands.

TRUMPET 5

Portrait of an Abstract

John Dankworth

Bright Swing $\text{♩} = 200$ (or faster)

arranged by *Tony Russell*

This orchestration is one of a series specially commissioned by the **MUSICIANS' UNION** for the use of rehearsal bands.

PIANO

Portrait of an Abstract

John Dankworth

Bright Swing ♩ = 200 (or faster)

arranged by *Tony Russell*

Col 8va b

Bb⁶/9

A

mf

A17 COMP!

Cm⁷ Cm⁷ F⁷ Bb⁶ C Cm⁷ Cm⁷ F⁷ Bb Bbmaj⁷

Dm⁷ Dm⁷ G⁷ G⁷ Cmaj⁷ CC Cm⁷ Cm⁷ F^{9b} Bbmaj⁷ Bb⁶

B

Ebm⁷ Dbb⁶ Bb^{9b} Ebm⁷ Dbb⁶ Ebmaj⁷ Ebmaj⁷

C

Gm⁷ Gm⁷ C^{9b} Gb⁶ F⁶ F⁶ D^{9b}

Em¹¹ C^{+7(9b)} Cm⁷ F⁷

D M

Cm⁷ Cm⁷ F⁷ Bb⁶ Bb⁶ Cm⁷ Cm⁷ Cm⁷ F⁷ Bb Bbmaj⁷

E **N** $\text{\textcircled{C}}$ $\text{\textcircled{b5}}$ $\text{\textcircled{v}}$

G D_m7 | D_m7 $G7$ | C_m9 $E6$ | C | C_m7 | C_m7 $F4b$ | D_m7 | $G9b$ D_b7 |

F

G C_m7 | $\text{\textcircled{G}}$

H

G G_m7 | $C7$ | $F6$ | $\text{\textcircled{I}}$ | G_m7 | $C7$ | $F6$ | $\text{\textcircled{I}}$ | A_m7 | $D7$ | $G6$ |

G_m7 | $C7$ | A_m7 | A_b7 | A_m7 | G_m7 | $F6$ | $\text{\textcircled{I}}$ |

SOLO AD LIB

G D_m7 | $G7$ | C | $E\#0$ | D_m7 | D_b7 | G_m7 | $C7$ |

J **STILL SOLO**

G G_m7 | $C7$ | $F6$ | $F\#0$ | G_m7 | $C7$ | $F6$ | $\text{\textcircled{I}}$ | A_m7 | $D7$ |

G G | $\text{\textcircled{I}}$ | G_m7 | $C7$ | A_m7 | $D9b$ | G_m7 | $C7$ | $\text{\textcircled{I}}$ |

K $\text{\textcircled{L}}$

G $\text{\textcircled{I}}$ | $\text{\textcircled{L}}$ | $E_b m7$ | A_b13 | D_b6 | $\text{\textcircled{I}}$ | $E_b m7$ |

pp grad . . . cresc .

A_b13 | $D_b m9$ | D_b6 | G_m7 | $C7$ | $F6$ | $F\#0$ | $\text{\textcircled{I}}$ |

D.S.

$\text{\textcircled{O}}$ $\text{\textcircled{b5}}$ $\text{\textcircled{v}}$

G D_m7 | $\text{\textcircled{O}}$ | $G7$ | C_m7 | $B_b m7$ | $\text{\textcircled{O}}$ | $\text{\textcircled{I}}$ |

$A_b m9$ | G | $E_b/9$ | $D9b$ | D_b9 | C_m9 | B |

$B_b/9$ | $\text{\textcircled{I}}$ | $\text{\textcircled{I}}$ | $\text{\textcircled{I}}$ | $\text{\textcircled{I}}$ | $\text{\textcircled{I}}$ | $\text{\textcircled{I}}$ | $\text{\textcircled{I}}$ |

This orchestration is one of a series specially commissioned by the **MUSICIANS UNION** for the use of rehearsal bands.

GUITAR

Portrait of an Abstract

John Dankworth

Bright Swing ♩ = 200 (or faster)

arranged by *Tony Russell*

This orchestration is one of a series specially commissioned by the MUSICIANS' UNION for the use of rehearsal bands.

1 2

Gm7 C7 Am7 Ab7 :|| Am7 Gm7 Fb7

I

II

PIANO SOLO

PIANO

sfz

8 2

K

mf f ff f mf

f ff mf f ff

f f ff sfz

Gm7 C7 Fb7 F#0

D.S. al CODA.

f

sfz

f

sfz

mf

Bb7/9

f

Bbmaj9 add 6

ff

BASS

Portrait of an Abstract

John Dankworth

Bright Swing ♩ = 200 (or faster)

arranged by **Tony Russell**

A PLAY 4 2nd x.

Cm7 | | | | F7 |

Bb Bb7

Dm7 | | | | G7 G7 C7 C9 Cm7 | | | | F#b7

System 1: Chords: G6, Gm7, C7, Am7, Ab7. Dynamics: *f*. Rehearsal mark I.

System 2: Piano Solo section. Dynamics: *f*, *pp*.

System 3: Chords: Dm7, G7, C, C#°, Dm7, Db7, Gm7, C7.

System 4: Chords: Gm7, C7, F6, F#°, Gm7, C7, F6. Rehearsal mark J.

System 5: Chords: Am7, D7, G, Gm7, C7, Am7, D9b, Gm7, C7. Dynamics: *mf*, *f*, *ff*, *f*, *mf*, *sf*, *ff*, *f*, *mf*, *f*, *ff*, *f*. Rehearsal mark K.

System 6: Dynamics: *p*, *mp*, *mf*. Rehearsal mark L.

System 7: Dynamics: *mf*, *ff*. Rehearsal mark M.

System 8: Dynamics: *f*, *sfz*. Rehearsal mark N.

System 9: Dynamics: *mf*, *ff*. Rehearsal mark O.

System 10: Dynamics: *f*, *ff*. Rehearsal mark P.

System 11: Dynamics: *f*, *ff*. Rehearsal mark Q.

System 12: Dynamics: *f*, *ff*. Ends with "fine".

This orchestration is one of a series specially commissioned by the **MUSICIANS' UNION** for the use of rehearsal bands.

DRUMS

Portrait of an Abstract

John Dankworth

Bright Swing ♩ = 200 (or faster)

arranged by Tony Russell

ON CYM BELL - VERY LIGHTLY

A *f* VERY LIGHTLY

A1 *mf* STICKS ON HH) SIMILE Tbn cue **PLAY 1 5**

B Tbn cue

C

D **M** SIMILE **PLAY**

E *f* **N** **PLAY 5**

F HI-HAT ONLY SIMILE **PLAY**

This orchestration is one of a series specially commissioned by the MUSICIANS' UNION for the use of rehearsal bands.

G STILL HI-HAT ALTO BREAK

PLAY 6

H ALTO SOLO **H17** TENOR SOLO ENS

PLAY 16 PLAY 16

I ENS CUE f

PIANO SOLO sfz

PLAY 8

J ^{mp} STILL PNO SOLO SOLO

PLAY 18

K OFF-BEATS ONLY FILL FILL

PLAY 11

L NO TIME (or light Hi-hat) ₄ 6

p cresc poco a poco

12 ~~D.S.~~ at CODA

O SOLO

SOLO

mf p mf

FILL

p ff

FLUTES

Portrait of an Abstract

John Dankworth

Bright Swing ♩ = 200 (or faster)

arranged by *Tony Russell*

A

B

C

D M

E N

F

G

mf

sfzp

DIV

a 2 - 8va

This orchestration is one of a series specially commissioned by the MUSICIANS' UNION for the use of rehearsal bands.

2024

TUBA

Portrait of an Abstract

John Dankworth

Bright Swing ♩ = 200 (or faster)

arranged by *Tony Russell*

This orchestration is one of a series specially commissioned by the MUSICIANS' UNION for the use of rehearsal bands.
